

SAMPLE IDENTIFICATION

Peptide:	KLOW Blend	Date Requested:	N/A
Client:	SYNVIA PEPTIDES	Date Received:	May 1, 2026
Vendor:	SYNVIA PEPTIDES	Date Tested:	May 5, 2026
Lot Number:	SPKWLW01	Date Reported:	May 5, 2026

HPLC-UV PURITY & CONTENT ANALYSIS

Expected Content 80.00 mg	Mass 88.67 mg	Purity 99.25%	Fill Accuracy 110.8%
-------------------------------------	-------------------------	-------------------------	--------------------------------

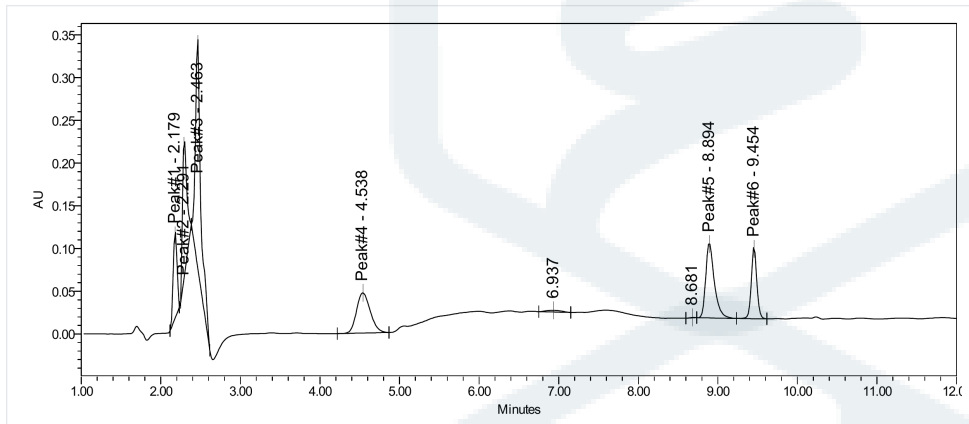

Fig. 1 - HPLC-UV Chromatogram at 214nm

Component Breakdown

Component	Mass (mg)
GHK-Cu	56.51
KPV	10.46
BPC-157	10.71
TB-500	10.98

Appearance

Appearance:	Blue Powder
Cap Color:	Orange

BACTERIAL ENDOTOXIN TEST (USP <85>)

Method	Result	Specification	Verdict
Kinetic LAL (USP <85>)	< 0.125 EU/mL	<= 0.125 EU/mL	PASS

Interpretation: Endotoxin not detected (0.125 EU/mL) at validated 1:16 dilution (3.0 mL reconstituted vial).

ELEMENTAL IMPURITIES (USP <233>)

Element	Method	Result (PPM)	Limit (PPM)	Verdict
Arsenic (As)	ICP-MS	0.001	< 1.5	PASS
Cadmium (Cd)	ICP-MS	0.002	< 0.5	PASS
Lead (Pb)	ICP-MS	0.001	< 0.5	PASS
Mercury (Hg)	ICP-MS	0.001	< 0.15	PASS

Overall: All metals within specification

This Certificate of Analysis is provided for informational and research purposes only.



Digital Verification